

 : CARRELAGE = 56,50 m²

 : REVETEMENT PLASTIQUE DUR = 71,80 m²

 : VITRES (2 faces) = 3,50 m²

PORT DE LILLE

BATIMENT L

PLAN ENTRETIEN DU REVETEMENT DE SOL

 <small>PORTS DE LILLE Place Leroux de Fauquemont CS 91394 59014 LILLE CEDEX Tel: 03.20.22.73.80</small>	Date: 15/07/2021	1ère Avenue ZONE 1	2ème ETAGE
	Echelle: 1/150	Service Aménagement Dessin : Denis Wyzuj	
	Format: A4		

1ère AVENUE

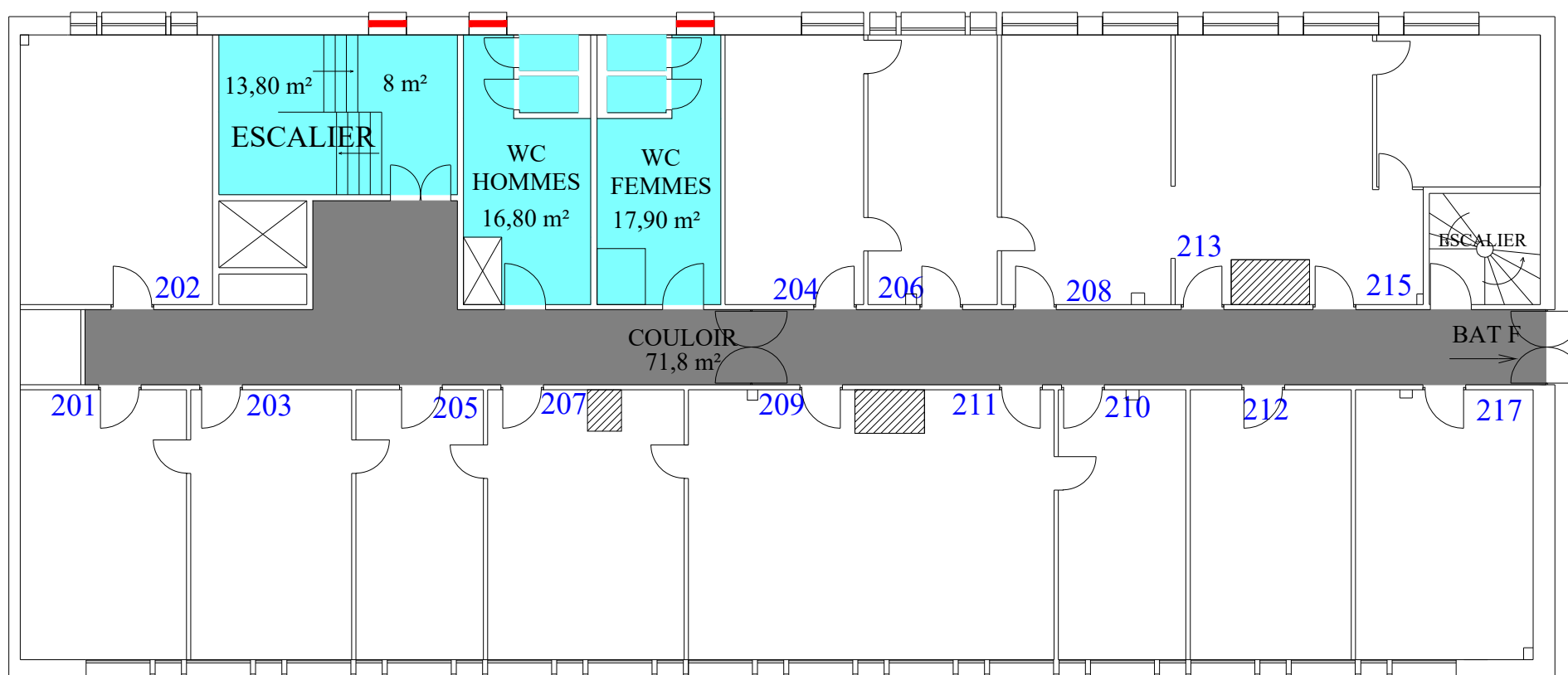

COTE QUAI